

## a) Admission Criteria

Course	Eligibility	Duration
<b>Department of Architecture</b>		
B.Arch (Full Time)	50% aggregate marks in 10 +2 or a pass in 10+3 Diploma or IB Diploma with 40% marks in NATA For SC/ST candidates with not less than 45% marks in aggregate with 40% marks in NATA	5 Years
Ph.D Architecture (Full Time & Part Time)	Good academic performance in the relevant PG programme	<u>Full Time</u> Minimum 2 Yrs Maximum 6 Yrs  <u>Part-Time</u> Minimum 3 Yrs Maximum 7 Yrs
<b>Department of Civil Engineering</b>		
B.E Civil Engineering (Full Time)	A pass in 10 +2 examination or a pass in HSC (Vocational Stream) with Engineering / Technology vocational subject with Mathematics as compulsory subject and any ONE or TWO of related subject like Physics, Computer Science or Chemistry with minimum marks in the relevant subjects.	4 Years

Course	Eligibility	Duration
B.E Civil Engineering (Lateral Entry) (Full Time)	A pass in relevant Diploma in Engineering / Technology with 60 percentage of Marks in aggregate. (or) A pass in the B.Sc Degree with mathematics as a subject and with a minimum of 60 percent in aggregate.	3 Years
B.E Civil Engineering (Part Time)	A pass in the respective Diploma in Engg./Tech. Of the State Board of Technical Education and Training, Tamil Nadu or any other equivalent with minimum 2 years of relevant experience in public or private sectors	3½ Years
ME. Construction Engineering and Management (Full Time)	B.E./B.Tech. Civil (or) B.Arch or equivalent	2 Years
ME. Construction Engineering and Management (Week End)	B.E./B.Tech. Civil (or) B.Arch or equivalent	3 Years
Ph.D Civil Engineering (Full Time & Part Time)	Good academic performance in the relevant PG programme	<u>Full Time</u> Minimum 2 Yrs Maximum 6 Yrs  <u>Part-Time</u> Minimum 3 Yrs Maximum 7 Yrs

<b>Department of Computer Science &amp; Engineering</b>		
B.E Computer Science and Engineering (Full Time)	A pass in 10 +2 examination or a pass in HSC (Vocational Stream) with Engineering / Technology vocational subject with Mathematics as compulsory subject and any ONE or TWO of related subject like Physics, Computer Science or Chemistry with minimum marks in the relevant subjects.	4 Years

Course	Eligibility	Duration
B.E Computer Science and Engineering (Lateral Entry) (Full Time)	A pass in relevant Diploma in Engineering / Technology with 60 percentage of Marks in aggregate. (or) A pass in the B.Sc Degree with mathematics as a subject and with a minimum of 60 percent in aggregate.	3 Years
M.E Computer Science & Engineering (Full Time)	B.E / B.Tech ( EEE / ECE /E&I / I&C / Electronics / Instrumentation / CSE/IT) or MCA or equivalent	2 Years
M.E Computer Science & Engineering (Week End)	B.E / B.Tech ( EEE / ECE /E&I / I&C / Electronics / Instrumentation / CSE/IT) or MCA or equivalent	3 Years
Ph.D Computer Science and Engineering (Full Time & Part Time)	Good academic performance in the relevant PG programme	<u>Full Time</u> Minimum 2 Yrs Maximum 6 Yrs  <u>Part-Time</u> Minimum 3 Yrs Maximum 7 Yrs
B.E Electronics and Communication Engineering (Full Time)	A pass in 10 +2 examination or a pass in HSC (Vocational Stream) with Engineering / Technology vocational subject with Mathematics as compulsory subject and any ONE or TWO of related subject like Physics, Computer Science or Chemistry with minimum marks in the relevant subjects.	4 Years

Course	Eligibility	Duration
<b>Department of Electronics &amp; Communication Engineering</b>		
B.E Electronics and Communication Engineering (Lateral Entry) (Full Time)	A pass in relevant Diploma in Engineering / Technology with 60 percentage of Marks in aggregate. (or) A pass in the B.Sc Degree with mathematics as a subject and with a minimum of 60 percent in aggregate	3 Years
B.E Electronics and Communication Engineering (Part Time)	A pass in the respective Diploma in Engg./Tech. Of the State Board of Technical Education and Training, Tamil Nadu or any other equivalent with minimum 2 years of relevant experience in public or private sectors	3½ Years
M.Tech Nano Technology (Full Time)	B.E / B.Tech Electronics, EEE, Mechanical, Biotechnology, Chemical or equivalent or M.Sc, with Physics, Mathematics, Chemistry, Biochemistry or equivalent	2 Years
Ph.D Electronics & Communication Engg. (Full Time & Part Time)	Good academic performance in the relevant PG programme	<u>Full Time</u> Minimum 2 Yrs Maximum 6 Yrs  <u>Part-Time</u> Minimum 3 Yrs Maximum 7 Yrs

Course	Eligibility	Duration
<b>Department of Electrical &amp; Electronics Engineering</b>		
B.E. Electrical & Electronics Engineering (Full Time)	A pass in 10 +2 examination or a pass in HSC (Vocational Stream) with Engineering / Technology vocational subject with Mathematics as compulsory subject and any ONE or TWO of related subject like Physics, Computer Science or Chemistry with minimum marks in the relevant subjects.	4 Years
B.E. Electrical & Electronics Engineering (Lateral Entry) (Full Time)	A pass in relevant Diploma in Engineering / Technology with 60 percentage of Marks in aggregate.  (or)  A pass in the B.Sc Degree with mathematics as a subject and with a minimum of 60 percent in aggregate	3 Years
<b>Department of Electrical &amp; Electronics Engineering</b>		
B.E. Electrical & Electronics Engineering (Part Time)	A pass in the respective Diploma in Engg./Tech. Of the State Board of Technical Education and Training, Tamil Nadu or any other equivalent with minimum 2 years of relevant experience in public or private sectors.	3½ Years

Course	Eligibility	Duration
M.E Power Electronics & Drives (Week End)	B.E / B.Tech ( EEE / ECE /E&I / I&C / Electronics / Instrumentation) or equivalent.	3 Years
<b>Department of Mechanical Engineering</b>		
B.E Mechanical Engineering (Full Time)	A pass in 10 +2 examination or a pass in HSC (Vocational Stream) with Engineering / Technology vocational subject with Mathematics as compulsory subject and any ONE or TWO of related subject like Physics, Computer Science or Chemistry with minimum marks in the relevant subjects.	4 Years
B.E Mechanical Engineering (Lateral Entry) (Full Time)	A pass in relevant Diploma in Engineering / Technology with 60 percentage of Marks in aggregate. (or) A pass in the B.Sc Degree with mathematics as a subject and with a minimum of 60 percent in aggregate	3 Years
B.E Mechanical Engineering (Part Time)	A pass in the respective Diploma in Engg./Tech. Of the State Board of Technical Education and Training, Tamil Nadu or any other equivalent with minimum 2 years of relevant experience in public or private sectors.	3½ Years
M.Tech Renewable Energy (Week End)	B.E / B.Tech (Mech. Chemical/ Biotech/ Electro Chemical/ Electrical) or equivalent.	3 Years

Course	Eligibility	Duration
Ph.D Mechanical Engg (Full Time & Part Time)	Good academic performance in the relevant PG programme.	<u>Full Time</u> Minimum 2 Yrs Maximum 6 Yrs  <u>Part-Time</u> Minimum 3 Yrs Maximum 7 Yrs
<b>Department of Bio Technology</b>		
B.Tech. Bio-Technology (Full Time)	A pass in 10 +2 examination with Physics, Chemistry and Biology.	4 Years
M.Phil Bio Technology (Full Time)	Good academic performance in the relevant PG programme.	1 Year
Ph.D. Bio-Technology (Full Time & Part Time)	Good academic performance in the relevant PG programme.	<u>Full Time</u> Minimum 2 Yrs Maximum 6 Yrs  <u>Part-Time</u> Minimum 3 Yrs Maximum 7 Yrs
Ph.D Pharmacy (Full Time & Part Time)	Good academic performance in the relevant PG programme.	<u>Full Time</u> Minimum 2 Yrs Maximum 6 Yrs  <u>Part-Time</u> Minimum 3 Yrs Maximum 7 Yrs



Course	Eligibility	Duration
<b>Department of Information Technology</b>		
B.Tech. Information Technology (Full Time)	A pass in 10 +2 examination or a pass in HSC (Vocational Stream) with Engineering / Technology vocational subject with Mathematics as compulsory subject and any ONE or TWO of related subject like Physics, Computer Science or Chemistry with minimum marks in the relevant subjects.	4 Years
B.Tech. Information Technology (Lateral Entry) (Full Time)	A pass in relevant Diploma in Engineering / Technology with 60 percentage of Marks in aggregate. (or) A pass in the B.Sc Degree with mathematics as a subject and with a minimum of 60 percent in aggregate	3 Years
<b>Department of Petro Chemical Technology</b>		
B.Tech Petro Chemical Technology (Full Time)	A pass in 10 +2 examination with Physics, Chemistry and Biology.	4 Years
B.Tech Petro Chemical Technology (Lateral Entry) (Full Time)	A pass in relevant Diploma in Engineering / Technology with 60 percentage of Marks in aggregate. (or) A pass in the B.Sc Degree with mathematics as a subject and with a minimum of 60 percent in aggregate	3 Years

Course	Eligibility	Duration
<b>Department of Management Studies</b>		
M.B.A (Dual Electives) (Full Time)	A pass in any bachelor degree	2 Years
M.B.A International Management (Full Time)	A pass in any bachelor degree	2 Years
Ph.D Management Studies (Full Time & Part Time)	Good academic performance in the relevant PG programme.	<u>Full Time</u> Minimum 2 Yrs Maximum 6 Yrs  <u>Part-Time</u> Minimum 3 Yrs Maximum 7 Yrs
<b>Department of Computer Applications</b>		
M.C.A (Full Time)	Any Degree with mathematics as a subject in HSC Level or any degree with mathematics as a subject or equivalent.	3 Years
M.Phil Computer Science (Full Time)	Good academic performance in the relevant PG programme.	1 Year
Ph.D Computer Science and Applications (Full Time & Part Time)	Good academic performance in the relevant PG programme.	<u>Full Time</u> Minimum 2 Yrs Maximum 6 Yrs  <u>Part-Time</u> Minimum 3 Yrs Maximum 7 Yrs
<b>Department of Software Engineering</b>		
M.Sc. Software Engineering (Integrated) (Full Time)	A pass in HSC /Diploma from Tamil Nadu Govt. or equivalent.	5 Years

Course	Eligibility	Duration
<b>Department of Humanities, Sciences &amp; Management</b>		
M.Sc. Clinical Research (Full Time)	Any graduate with First Class or equivalent grades in B.Sc.-Chemistry, Bio Chemistry, Microbiology, Home Science, Zoology, Food & Nutrition, MLT, B.Pharm, /MBBS/BDS/B. Sc.Nursing, Bio-Technology, Bio-Science or physiology or physiotherapy or any equivalent Degree of any recognized University.	2 Years
M.Phil Maths (Full Time)	Good academic performance in the relevant PG programme.	1 Year
M.Phil Physics (Full Time)	Good academic performance in the relevant PG programme.	1 Year
<b>Department of Humanities, Sciences &amp; Management</b>		
Ph.D English (Full Time & Part Time)	Good academic performance in the relevant PG programme.	<u>Full Time</u> Minimum 2 Yrs Maximum 6 Yrs  <u>Part-Time</u> Minimum 3 Yrs Maximum 7 Yrs
Ph.D Mathematics (Full Time & Part Time)	Good academic performance in the relevant PG programme.	<u>Full Time</u> Minimum 2 Yrs Maximum 6 Yrs  <u>Part-Time</u> Minimum 3 Yrs Maximum 7 Yrs

Course	Eligibility	Duration
Ph.D Chemistry (Full Time & Part Time)	Good academic performance in the relevant PG programme.	<u>Full Time</u> Minimum 2 Yrs Maximum 6 Yrs  <u>Part-Time</u> Minimum 3 Yrs Maximum 7 Yrs
Ph.D Physical Education (Full Time & Part Time)	Good academic performance in the relevant PG programme.	<u>Full Time</u> Minimum 2 Yrs Maximum 6 Yrs  <u>Part-Time</u> Minimum 3 Yrs Maximum 7 Yrs
Ph.D Library and Information Science (Full Time & Part Time)	Good academic performance in the relevant PG programme.	<u>Full Time</u> <u>Minimum 2 Yrs</u> <u>Maximum 6 Yrs</u>  <u>Part-Time</u> <u>Minimum 3 Yrs</u> <u>Maximum 7 Yrs</u>
<b>Department of Education</b>		
<b>B.Ed</b> – Tamil, English, Maths, Computer Science, Physical Science, Biological Science, History, Geography, Commerce, Economics, Home Science, Social Science	The candidate should have undergone 10+2+3 pattern (Passed X and XII Std examinations) or 11+1+3 pattern (Passed SSLC and PUC) of study and UG Degree examinations of the UGC approved Universities in any one of the school subjects offered by the Directorate of School Education at the Secondary / Higher Secondary Education level.	1 Year

Course	Eligibility	<u>Duration</u>
<b>Centre for Rural Development</b>		
M.S.W- Master of Social Work (Integrated) (Full Time)	HSC or equivalent	5 Years
M.S.W- Master of Social Work (Lateral Entry) (Full Time)	Any bachelor degree	2 Years
M.Phil Social Work	Good academic performance in the relevant PG programme.	1 Year
<b>Dr.Kalaignar M.Karunanidhi Centre for Political Science</b>		
M.A Political Science (Integrated) (Full Time)	HSC or equivalent	5 Years
Ph.D Political Science (Full Time & Part Time)	Good academic performance in the relevant PG programme.	<u>Full Time</u> Minimum 2 Yrs Maximum 6 Yrs  <u>Part-Time</u> Minimum 3 Yrs Maximum 7 Yrs
<b>Centre for Periyar Thought</b>		
Ph.D Periyar Thought (Full Time & Part Time)	Good academic performance in the relevant PG programme.	<u>Full Time</u> Minimum 2 Yrs Maximum 6 Yrs  <u>Part-Time</u> Minimum 3 Yrs Maximum 7 Yrs

**Periyar Maniammai University Entrance Test (PMUET):**

The Entrance Test will be conducted in various centers throughout India for both UG & PG Engineering Courses based on the previous level of educational qualification.

A merit list will be prepared based on the total marks of 300 (200 marks of qualify examination & 100 marks of PMUET)

In case more than one candidate get the same marks in the common merit list such candidates shall be determined in the order of priority as specified below.

1. Percentage of marks in Maths
2. Percentage of marks in Physics
3. Date of Birth
4. Random Number assigned.

The overall rank and community wise rank list will be published in the website of PMU ([www.pmu.edu](http://www.pmu.edu)) No separate announcement will be made in the newspapers.

**Reservation:** As per the norms of MHRD, Govt. of India.

## b) Process of Admission

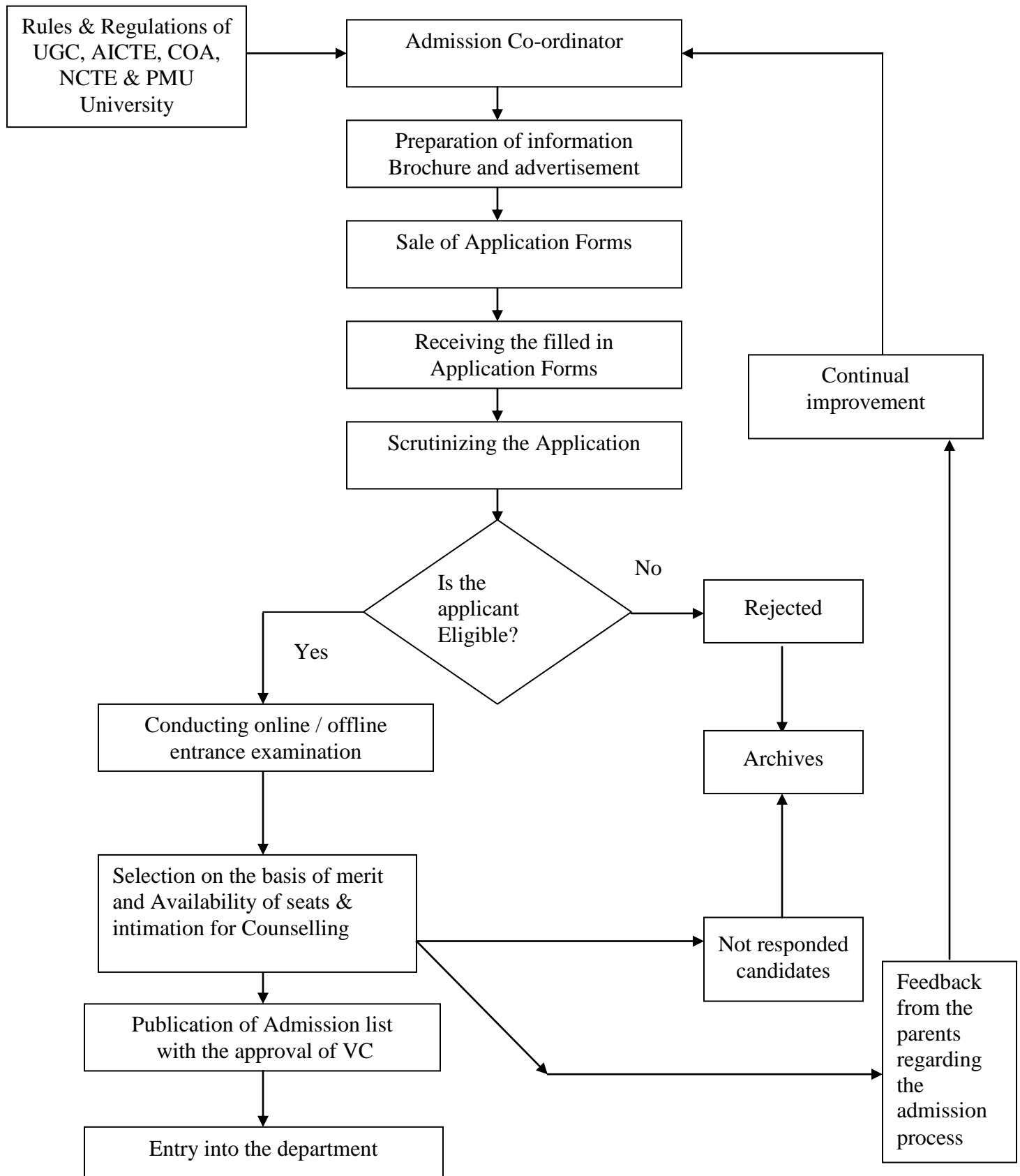

## c. Admission for NRI / PIO

Candidates studying in India or abroad may apply for admissions under NRI /PIO / Children of Indian Workers in Gulf countries / Foreign National Category, adhering to the rules and regulations of the Government of India with the following eligibility criteria.

1. Pass in 12<sup>th</sup> Standard or equivalent with Physics and Mathematics as compulsory subjects along with one of the following subjects:  
“Chemistry / Bio-Technology / Computer Science / Biology or equivalent”
2. There is no entrance test for NRI / PIO / Children of Indian Workers in Gulf countries / Foreign National Category.
3. Applicants for Admissions under NRI quota shall not have completed 21 years of age as on the 1<sup>st</sup> July of the respective academic year.
4. NRI financially supporting the candidates must be blood relation such as his/her Father, Mother, Sister, Brother, Uncle, (Father's brother or Mother's brother) and Aunt (Mother's Sister of Father's Sister) only, residing abroad.

The candidates should be furnished the following documents at the time of Admission

### **NRI Category**

- ❖ Sponsorship Letter.
- ❖ Relationship Certificate in Original (blood relation must be Father, Mother, Sister, Brother, Uncle and Aunty only).
- ❖ Letters from the employer's sponsor in original.
- ❖ Statement of Bank A/C of sponsor with NRI A/C number.
- ❖ NRI Status certificate of financial supporter issued by the embassy of respective country under their seal in original.
- ❖ Nativity certificate of the sponsor.
- ❖ Mark sheets of the qualifying examination.
- ❖ Transfer certificate.



### **Foreign National Category**

- ❖ Valid Passport.
- ❖ Valid Visa / PIO Card / Citizenship Card / Refugee Cards.
- ❖ Recent NOC from police Administration / Certificate from Tahsildar.
- ❖ Proof of having studied the required qualifying subjects in English medium.
- ❖ Equivalency certificate from concerned embassy of the country, where the student studied.
- ❖ Mark sheets of the qualifying examination.
- ❖ Transfer certificate.
- ❖ Migration Certificate.